OUR DECORATIVE PS WALL PANEL CAN BUILD A WOOD EFFECT ACCENT WALL. WITH AN INTERLOCKING DESIGN, EACH PANEL IS FITTED PERFECTLY IN DETAIL.

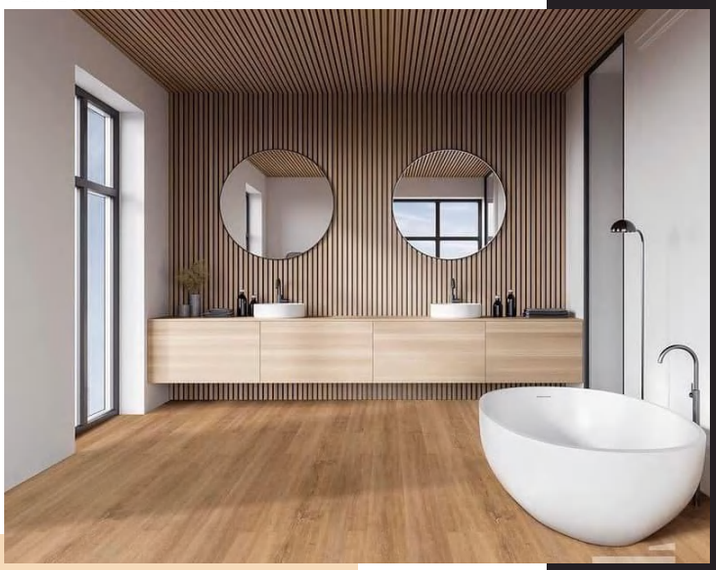

PS

WALL PANEL

PS WALL PANEL

- No Hazardous material
- Waterproof
- Eco Friendly
- Non-toxic and odorless
- Long-Lasting
- 25 Year Residential Warranty

SHOW RESULTS

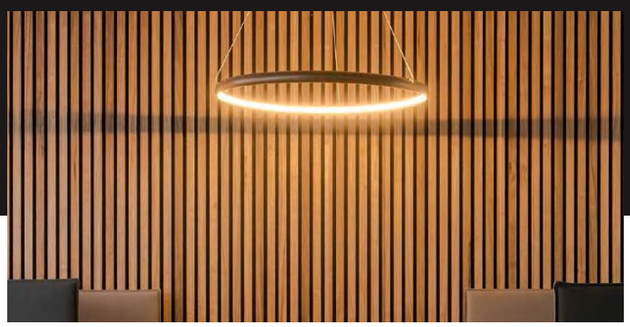

PRODUCT SPECIFICATIONS

PANEL

PRODUCT NAME	PS 3D Wall Panel
MATERIAL	Polystyrene/Polyurethane/PS
SIZE	118*11mm/121*11mm/160*11mm
LENGTH	2800mm, 2900mm or Customized
COLOR	White/Golden/Silver/Red/Black/Yellow
FEATURE	Eco-friendly, Waterproof, Fireproof, Ligh weight, easy to install
APPLICATIONS	Hotels, o□ce, home, commercial buildings, restaurants, hospital, schools, and other interior decoration.
PACKAGE	Protect by white poly foam at each layer inside master carton
CERTIFICATE	CE, SGS

F01-202W

F01-201W

F01-205W

PANEL

F01-203W

F01-204W

PANEL

PANEL

F01-206W

F01-207W

F01-213W

F01-214W

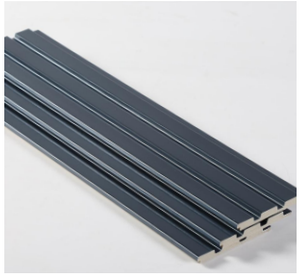

F01-218W

F01-209W

F01-212W

F01-216W

F01-230W

F01-231W

PS WALL PANEL

DEGE

PANEL

PANEL

F01-236W

F01-225W

F01-233W

F01-234W

F01-229W

F01-439W

F01-438W

F01-2059D

F01-2261D

F01-2078F

PS WALL PANEL

DEGE

PANEL

PANEL

F01-226W

F01-228W

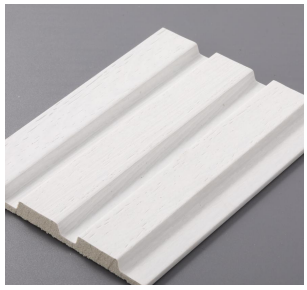

F01-2081J

F01-C01

F01-C02

F01-C03

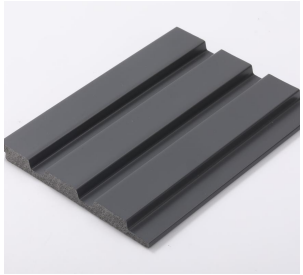

F01-C04

F01-C09

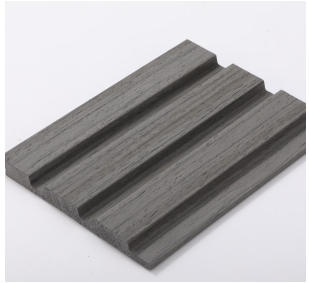

F01-D

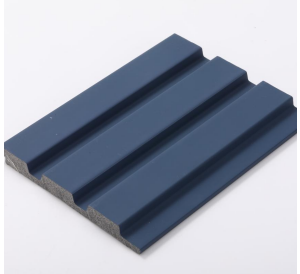

F01-N

F02-2081J

F02-438

F02-2059D

PANEL

F02-2061D

F02-2078F

F03-1648

F03-06

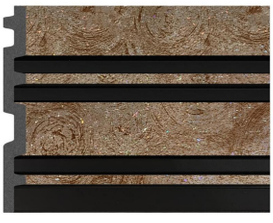

F03-07

PANEL

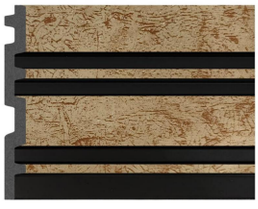

F03-08

F03-09

PANEL

PANEL

F03-10

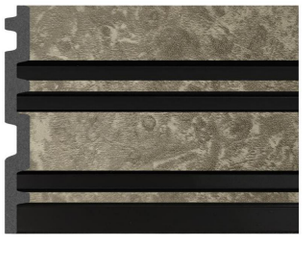

F03-11

F03-14

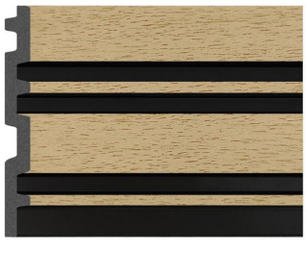

F03-15

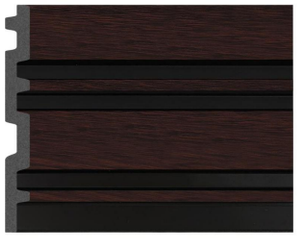

F03-17

F03-12

F03-13

F03-16

F03-18

F03-19

PANEL

PANEL

F03-01

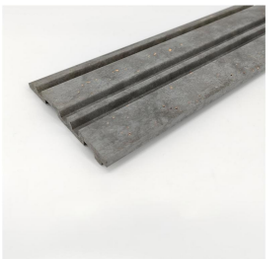

F03-03

F03-016

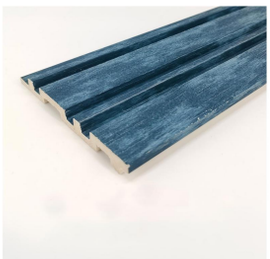

F03-091T

F03-276

F03-02

F03-084

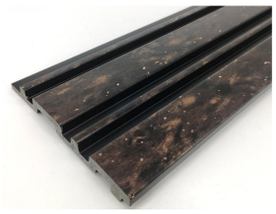

F03-99A

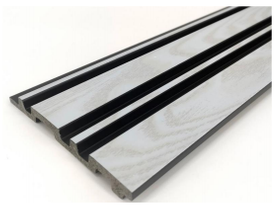

F03-121

F03-161

PS WALL PANEL

PANEL

PANEL

F03-164

F03-202T

F03-225

F03-274

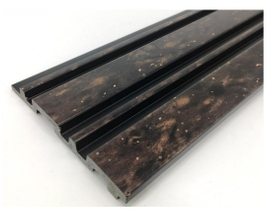

F03-99A

F03-135

F03-278

F03-283

F03-295

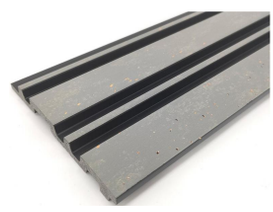

F03-451

PS WALL PANEL

DEGE
FLOORS & WALLS

F04 Series

Size: 121mm(W)*11mm(T)

F04-2078F

F04-2081J

F04-C05

F04-C05

F04-C06

F04-C07

DEGE
FLOORS & WALLS

F05 Series

Size: 121mm(W)*12mm(T)

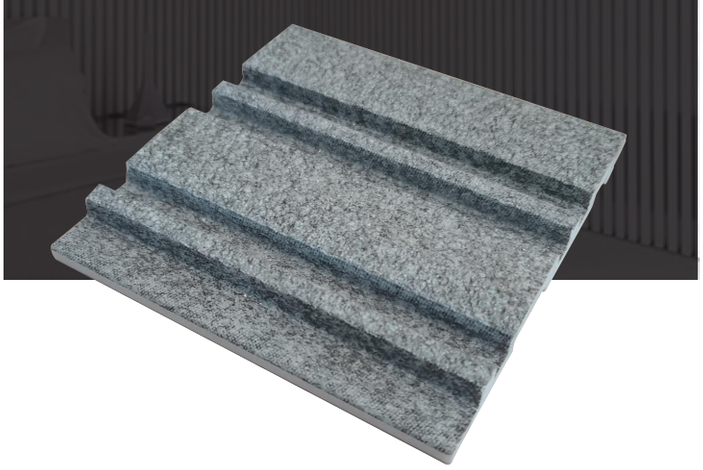

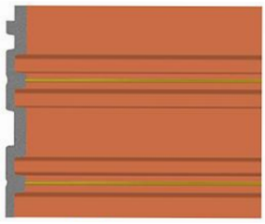

F05-332-01G

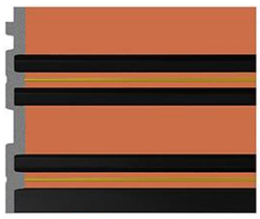

F05-332-01T

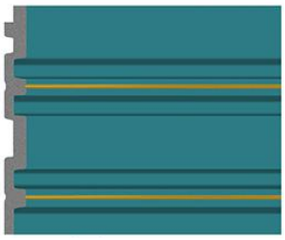

F05-332-02G

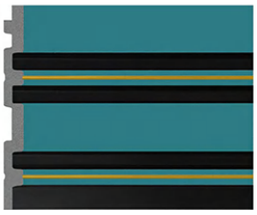

F05-332-02T

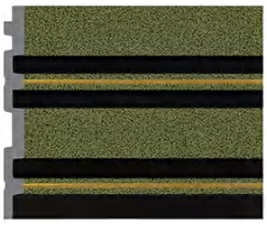

F05-332-04

PANEL

PANEL

F05-332-05

F05-332-06

F05-332-07

F05-332-08

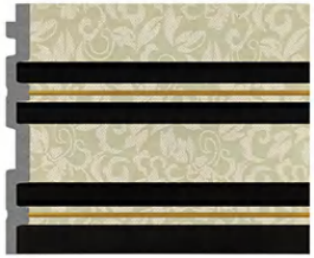

F05-332-09

F05-332-10

F05-332-11

F05-332-12

F05-332-13

F05-332-14

PS WALL PANEL

DEGE

PANEL

PANEL

F05-332-15

F05-332-17

F05-332-18

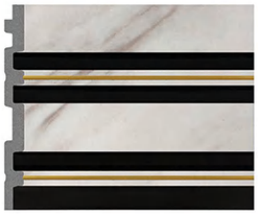

F05-332-19

F05-332-87

F05-332-20

F05-332-50

F05-332-12

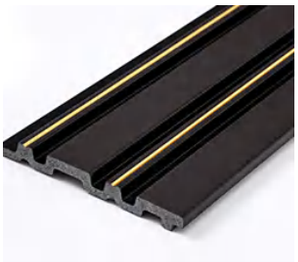

F05-332-020

F05-332-021

PANEL

PANEL

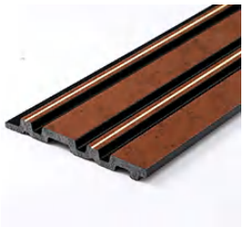

F05-332-50

F05-332-42

F05-332-51

F05-332-69

F05-332-82

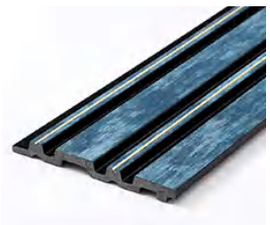

F05-332-91

F05-332-94

F05-332-95

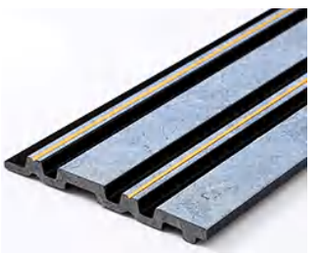

F05-332-156

F05-332-166

PANEL

PANEL

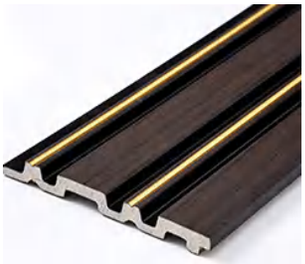

F05-332-307

F05-332-681

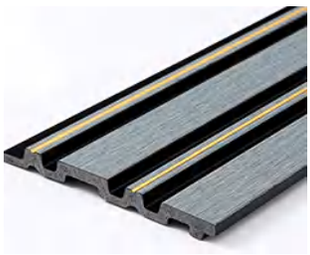

F05-332-772

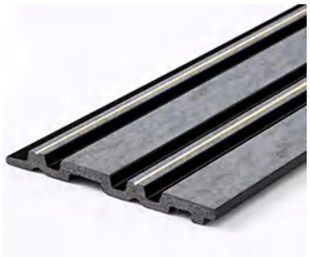

F05-332-791

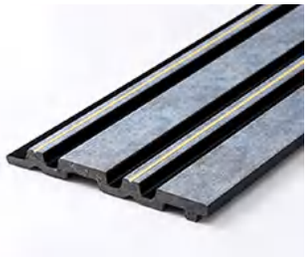

F05-332-843

F05-332-932

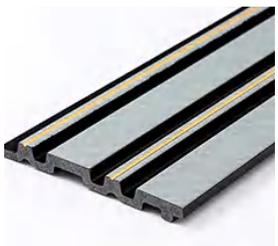

F05-332-941

F05-332-7008

F05-332-M1

PANEL

PANEL

F05-332B-41

F05-322B-87

F05-332B-565

F05-332B-861

F05-332B-871

F06-308-05T

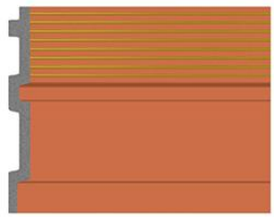

F06-308-01G

F06-308-01T

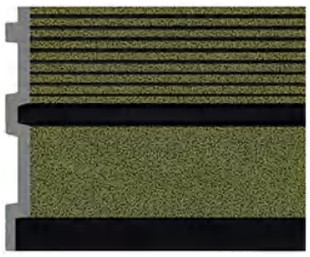

F06-308-04T

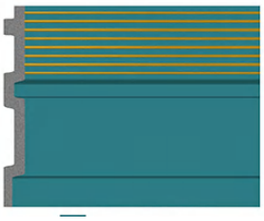

F06-308-02G

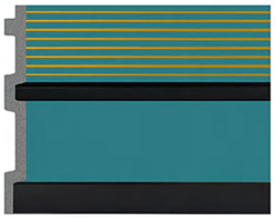

F06-308-03T

PS WALL PANEL DEGE

PANEL

PANEL

F06-308-06T

F06-308-07T

F06-308-08T

F06-308-09T

F06-308-10T

F06-308-11T

F06-308-12T

F06-308-13T

F06-308-14T

F06-308-15T

PS WALL PANEL DEGE

PANEL

PANEL

F06-308-16T

F06-308-17T

F06-308-15T

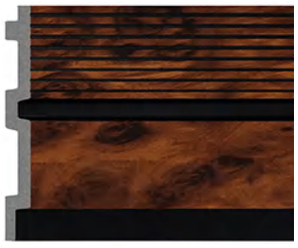

F06-308-16T

F06-308-17T

F06-308-18T

F06-308-19T

F06-308-50T

F06-308-58T

F06-308-82T

PS WALL PANEL

DEGE

PANEL

PANEL

F06-308-02T

F06-308-009T

F06-308-022T

F06-308-023T

F06-308-30JT

F06-308-41T

F06-308-42T

F06-308-1T

F06-308-064JT

F06-308-79T

PS WALL PANEL

DEGE

PANEL

PANEL

F06-332B-41

F06-332B-87

F06-332B-565

F06-332B-861

F06-332B-871

F06-332B-985

F06-332B-871

F06-332B-985

F06-332B-871

F06-332B-985

F07-335-82B

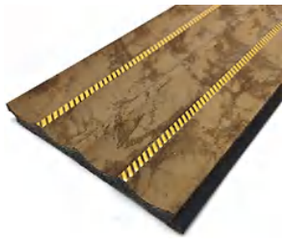

F07-335-009D

F07-335-026C

F07-335-051C

F07-335-026

F07-335-031

PANEL

PANEL

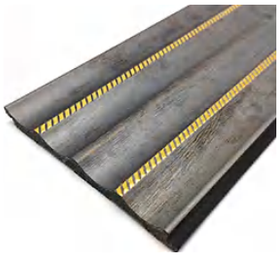

F07-335-107F

F07-335-307

F07-335-307C

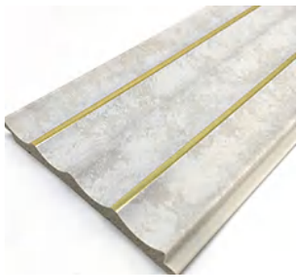

F07-335-846M

F07-335-1032D

F07-335-1033A

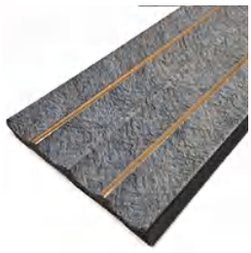

F07-335-1033B

F07-335-846

F07-335-356A

F07-335-82B

F08-311-09

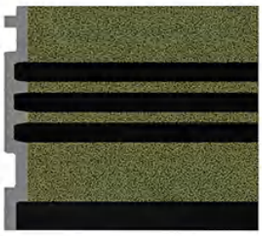

F08-331-04

F08-331-05

F08-311-06

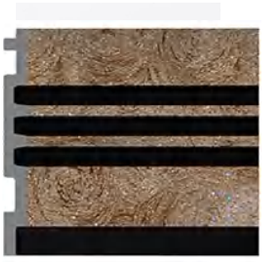

F08-331-07

F08-331-08

F08-331-10

F08-331-11

F08-331-12

F08-331-14

F08-331-15

F08-331-16

F08-331-17

F08-331-18

F08-331-19

F08-331-20

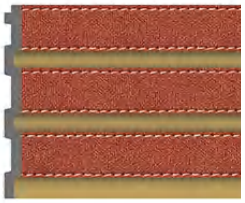

F09-337-198

F09-337-199

F09-337-231

F09-337-230

F09-337-233

F09-337-234

F09-337-286

F09-337-287

F09-337-288

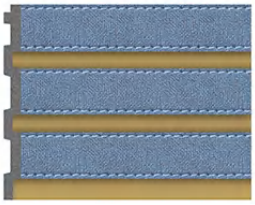

F09-337-231

F09-337-284

F09-337-285

F10 Series

Size: 209mm(W) * 25mm(T)

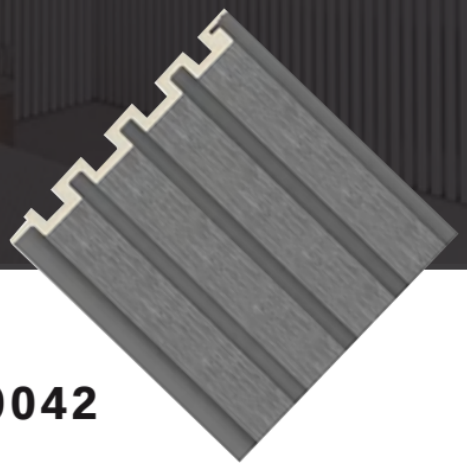

F10-338-0042

F10-338-0037

F10-338-0038

F10-338-0039

F10-338-0040

F10-338-0041